St. Anne's Reel / Reel de Ste. Anne
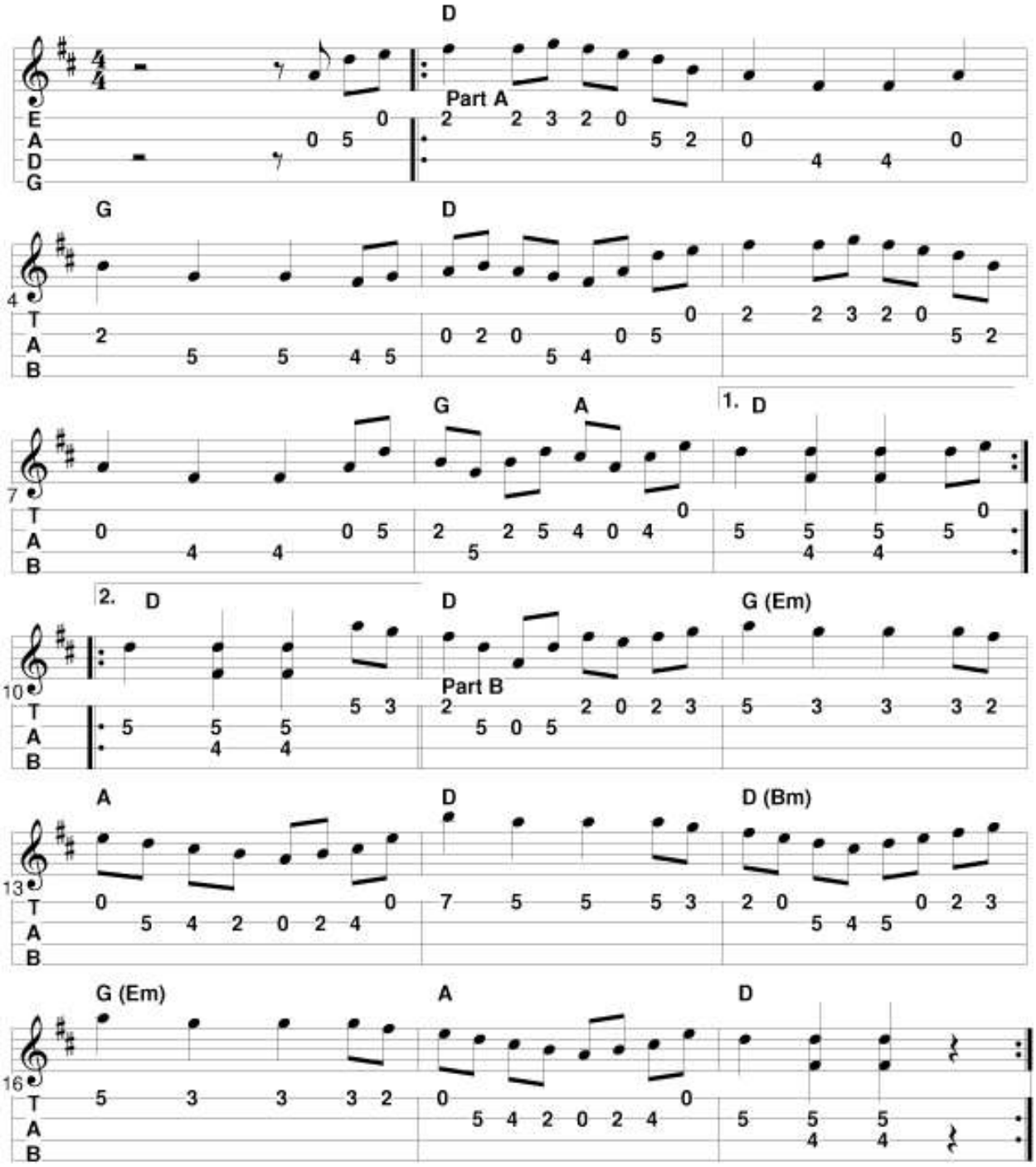
French-Canadian