

LOCAL HISTORY NEWS

Malvern Historical Society Inc.

Keeping Stonnington's History Alive!

November 2019 - Newsletter No. 82

Well played! Stonnington History Centre's latest exhibition. Last day 10 November 2019

Stonnington History Centre Exhibition Space, 1257 High Street, Malvern
(behind Malvern Library and adjacent to Malvern Cricket Ground)

Exhibition hours: Wed – Sat, 12pm – 5pm and Sun 2pm - 5pm

Discover stories of local sporting heroes and learn how our favourite games have changed over the decades. With a former international grand slam tennis venue at Kooyong, one of the nation's oldest ongoing sporting clubs, the Malvern Harriers, and Prahran Football Club continuing to produce players for our national game, there's plenty of history still to be made in Stonnington's sporting arena. This exhibition includes sporting memorabilia, photographs, new and old uniforms and sporting equipment.



6 November Behind the Scenes of the Well Played! exhibition

Wednesday 6 November 5.30 pm - 6.45 pm **Members Only** event.

Join Stonnington History Centre staff members for a 'Behind the Scenes' visit to the Well Played! exhibition. Stonnington History Centre Exhibition Space, 1257 High Street, Malvern (behind Malvern Library) **RSVP:** Lorraine 9885 9082 ljsage@comcen.com.au We look forward to seeing you there!



Wynnstay 1888 Stonnington
History Collection PH8509

13 November Local History Walk - Hampden Road Armadale area

Wednesday 13 November 10 am

Join members of the Malvern Historical Society for our walk in the Hampden Road Armadale area. Learn about the streets' history and enjoy the architecture of the buildings.

Bookings: Lorraine 9885 9082 **Members:** Gold coin

Non members: \$5 All welcome!

17 November East Malvern Food & Wine Festival

Sunday 17 November 11am - 5.30pm.

Mark your diaries! The 4th annual East Malvern Food & Wine Festival will be held in picturesque Central Park, corner of Burke Road and Wattletree Road East Malvern. Enjoy a selection of local and regional culinary exhibitors.



Local picnic c1900 Stonnington
History Collection MP2624

27 November Family history for beginners. Janet Buick

Wednesday 27 November 5.30pm - 6.30pm

Do you want to find out where you came from? Would you like to trace your family history but don't know where to start? Join us for a beginner's session that will show you how to start your genealogical hunt. You will learn how to: focus your search; find information; record and organise your research; and more. **Bookings:** 82901360



Armstrong children 1932 Stonnington
History Collection MP1298

2 December Twilight Local History Walk Abbotsford Avenue Malvern East area

Monday 2 December 6.30pm

Join members of the Malvern Historical Society for our walk in the Abbotsford Avenue Malvern East area which includes the 1922 Malvern Garden Estate Subdivision bounded by Chadstone Road, Waverley Road, Warrigal Road and Midlothian Street.

Bookings: Lorraine 9885 9082

Members: Gold coin **Non members:** \$5 All welcome!

Mayne, Elizabeth & Joan Trenerry
7 Rowena Road Malvern East 1952
Stonnington History Collection MP5552



William Thomas - Assistant Protector of Aborigines

Greg Eccleston contributed an article on the Map of Western Port District by Asst Protector William Thomas in the July 2019 issue of Local History News. Following an inquiry, Greg has contributed this additional information. Sir George Grey [Parliamentary Under-Secretary to the Colonial Office] notified William Thomas and three others (Dredge, Parker and Sievwright) in a letter dated 21 December 1837, of their appointments in London by Lord Glenelg [Secretary of State for the Colonies] as Assistant Protectors of Aborigines in New South Wales. The four men arrived in Sydney in August 1838. Their appointment as Assistant Protectors of Aborigines was announced by the Colonial Secretary on 11 December 1838. Later, when he ceased to be an Assistant Protector, Governor LaTrobe appointed William to be Guardian of the Counties of Bourke, Mornington and Evelyn from January 1850.

Ref: "Historical Records of Victoria" (VGPO, 1983), volumes 2A and 2B. The William Thomas' map showing Bonginnarup is on pages 578-9. His appointment as Assistant Protector of Aborigines is mentioned on pp. 365-367, 391 and 419. NSW Government Gazette, 12 December 1838. Ref: PRO Lond CO 201/268.

Coree, 66 Tooronga Road Malvern

Elizabeth Fraser recently sent through a photo and information relating to 66 Tooronga Road Malvern, where her father lived as a child. 'His name was Eric Keith Ditterich, the son of Christine and Rev. Richard Ditterich. My father has an extensive history of our family dating back to the 16th century, and he describes the many towns the family lived in while his father was a Methodist Minister. His father left parish work for 2 years during 1914 and 1915 to raise funds for the church. That meant he could live privately in a home. He purchased 66 Tooronga Road. At the time it was called *Coree* and had been owned by a grazier whose property in the Riverina had the same name. Dad remembers his much older brother going off to fight at Gallipoli - a memory primarily centred



Coree, 66 Tooronga Road Malvern

on the puttees which he was wearing. (Puttee - a long strip of cloth wound spirally round the leg from ankle to knee for protection and support.) All three of his brothers were involved in the war and survived. The family had five more moves before Richard died. There is a memorial window for him in the church in Launceston. His mother moved back to *Coree* in 1928 and his mother finally left in 1940 to live with my father. The Chifley Government brought into law, around 1946, pegged rents and fixed tenancies, however, subletting was also allowed. The result was twenty six people living in *Coree* all using the one bathroom and toilet. Much damage was done and finally it was decided to sell the property in 1950. My father went on to become a Methodist Minister too. He was the first Padre in the Airforce during WW 2, serving in Darwin during the bombing, and New Guinea. He became the President of the Church, managed the Methodist Supernumerary Fund, he was President of Wesley College for twenty four years. He received an OBE for services to education. **Elizabeth Fraser 2019**

Herbert Power, the VRC and the VATC connections

In 1864, Herbert Power, Captain Standish, James Blackwood and others, established the Victoria Racing Club (VRC). The Melbourne Cup was the highlight of the social season and on the day Toorak Road would be lined with the carriages of the elite. At Flemington Race Course, social class was defined by the entrance fee, with Toorak residents allocated the better vantage points, in the stands and on the lawns. Fashionable clothing was important to the wives and daughters of Melbourne's upper bourgeoisie as dress was an acknowledgement of status. The Melbourne Cup was an opportunity to display the latest fashions, which became more extravagant as the boom years progressed. At the Melbourne Cup in 1885 the Power ladies were splendidly attired, with Mrs Herbert Power, wearing 'black lace over blue'. Mrs Robert Power was seen in a 'pink ottoman petticoat, with draperies of cream china crepe, trimmed with lace, and pink and brown velvet bows, a small bonnet of crepe also trimmed with velvet bows.' The Power brothers were expert riders and in 1899 Herbert won the Melbourne Cup on his own horse 'Merriwee'.

Herbert Power was also one of the founders of the Victoria Amateur Turf Club (VATC), a 'flourishing institution [which] owed its origin to the public spirit and love of sport exhibited by half a dozen gentlemen warmly interested in racing.' Within a few months of the club's first race at Ballarat in 1876, land in Caulfield already in use as a rough racecourse, was selected. Original members included Herbert and Robert Power, pastoralists and neighbours John Inglis and William Leonard, and Robert Power's father-in-law, civil officer and pastoralist, Acheson French.

Melbourne's most fashionable suburb: a history of Toorak, east of Kooyong Road, 1840-1998, Di Foster (unpublished thesis, Monash University, 1999)



Herbert Power c1900



Power family members c1900

Cliff Page 31 Seymour Avenue Armadale

Robin Page recently donated two photographs of the Malvern Lacrosse team, both dating from around 1934. One is autographed by the team. Robin's father Cliff Page was a member of Malvern Lacrosse. Cliff was born and lived in Seymour Avenue until 1937 and he was also a member of the Malvern Harriers. Robin also donated a certificate awarded to Cliff in 1919 when he 'qualified as an effective member of the 'Young Workers Patriotic Guild' and a copy of Cliff's detailed memories of living at 31 Seymour Avenue, Armadale.



31 Seymour Avenue Malvern (now Armadale)

'The house where I and my two brothers and two sisters were born, and which was my home until I married, was a solid brick building built in the last decade of the nineteenth century. Looked at from the front the left hand side was bow-windowed while on the right hand side a verandah commenced which ran along the front and halfway down the side of the house. Built of brick, both grey-purple and yellow and tuckpointed it was a typical structure of the late Victorian period. Two handsome chimneys set off the slate roof and these also were carried out in the same pattern of bricks of two colours and each was finished with decorative adornment some six to eight inches below the top. We had an electric bell which, to my young mind, spelt a certain lift in status to most of our neighbours' residences which still relied on knockers. Some of these provided us with malicious amusement when we tied a cotton to those on opposite houses and then hid behind our pittosporum hedge to gently pull the knocker. We then slackened the cotton and, when the door was opened by the victim the cotton never seemed to be noticed and after a good look the door opener closed it to that after a few minutes the process would be repeated. Another malicious game was to hide behind that hedge and have a penny and a brick and, as a pedestrian walked past, we would drop the penny on the brick causing the unsuspecting passer-by to conduct a search for a coin he had apparently dropped. I suppose that in these pursuits we were ridding our young selves of that compulsion which, in these latter days, can result in senseless and destructive vandalism.'

Cliff Page (undated)

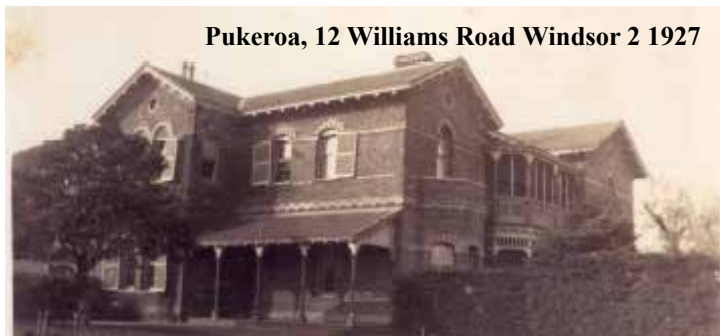
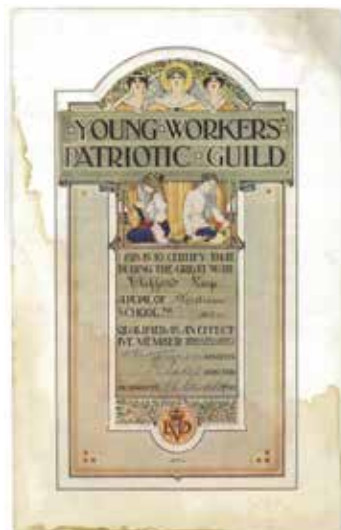

Pukeroa, 12 Williams Road Windsor 2 1927

Pukeroa 12 Williams Road Windsor

Alex Bragiola recently sent through a copy of a photo of *Pukeroa*, 12 Williams Road Windsor. The photo was taken in 1927. The house, also known as *Albys*, was owned and occupied by Henry Madden between 1926 to 1928. Alex came across this photograph in 1992 when he was researching the history of *Travancore* in Flemington which was also owned by Henry Madden at the time when he was exporting horses to India and South Africa. Alex visited Miss Quentin Madden the grand daughter of Henry Madden in 1992. Alex is a member of the Essendon Historical Society. He has been researching the history of Henry Madden and *Travancore* for over 30 years.

Stanley Pennant's memories of 1964

Stanley Pennant recently sent through a class photo showing Grade 1b Malvern Primary School 1964. At the time Stanley lived in Dixon Street Malvern. The house has since been replaced by a block of flats. He remembers one fateful night, when, after he and his older brother had been playing with crackers in the shed during the day, both the shed and the fence burnt down. The fire brigade were called and Stanley and his brother were certainly in trouble afterwards. There was lots of evidence that they had been playing there with crackers!



Grade 1b Malvern Primary School 1964.
Stanley Pennant, 1st row, third from the right.

Probus Club of Chadstone - Presidents chain



Sandy and Ernie Brigham, on behalf of the East Malvern Combined Probus Club, recently donated the Probus Club of Chadstone Presidents chain. The Chadstone club, set up by Rotarians from the Malvern and Chadstone Rotary Clubs, was in operation from 1983 to 2012. The Probus Club met at the Uniting Memorial Church in Burke Road, Malvern, then at the Malvern East Uniting Church in Serrell Street. After membership numbers fell the Club merged with the East Malvern Combined Probus Club. The last meeting of the Probus Club of Chadstone was held on the 19th June 2012.

What is the Stonnington History Centre, and what resources does it hold?

The centre is part of the Stonnington Library and Information Service and holds a substantial collection of essentially paper-based and digital records relating to the history of the municipality of Stonnington and its predecessors, the cities of Prahran and Malvern. The Prahran and Malvern historical societies have both played critical roles in the preservation of much of this material, which includes books, photographs, ephemera, documents, building plans, maps, subdivision plans, newspapers and general local history information. Full details are on the local catalogue.

www.stonnington.vic.gov.au/Discover/History/Search-the-catalogue



Darling Grange Malvern 1885
Stonnington History Collection MH61167

Anthony Edwin Bowes Kelly

Anthony Edwin Bowes Kelly (1852-1930), company director, was born in 1852 in Ireland. He and his family migrated to New South Wales between 1854 and 1860. Bowes Kelly worked as a jackeroo on Riverina sheep-stations and as a drover. He became manager of Billilla Station on the Darling River near Wilcannia about 1875 and was eventually a partner. About 1881 he joined a Melbourne syndicate speculating in land around the Paroo River and made the basis of his fortune. He next fitted out a party to explore the Nullarbor plain region, and subsequently joined a group taking stock by ship to the Kimberleys, Western Australia, for the King Sound Pastoral Co.

Bowes Kelly married Mary Hawley in 1888, and they went on to have two sons and four daughters. In 1901 the Glenferrie Road mansion, Moorakyne, was sold to Bowes Kelly, who had been living with his family at Waiora in Glenferrie Road since 1888. Bowes Kelly made his first fortune as a shareholder in B.H.P. and his second in the Mount Lyell copper mine in Tasmania. For at least four decades Bowes Kelly enhanced Australian mining and manufacturing. He was a director of B.H.P. for 45 years, a director of several banks and companies and a member of Malvern Shire Council, 1892-96.



Moorakyne 1932 Stonnington History Collection MP714

RHSV Walking Podcasts

RHSV Podcast Walk 1

Take a self-guided tour around the western CBD and West Melbourne. Sites visited include The Gill, Queen Victoria Market, St James' Old Cathedral and the Flagstaff Gardens Length: 30 mins)

RHSV Podcast Walk 2

Take a self-guided tour around the western CBD and West Melbourne. This tour takes in the key features of the block around the RHSV Headquarters, taking in La Trobe, Elizabeth, William and Lonsdale Streets.

Length: 45 mins

<https://www.historyvictoria.org.au/rhsv-walking-tours/>

Family histories collection corner at the PMI.

The Prahran Mechanics Institute Victorian History Library has a growing collection of family histories and they are always looking for more to add to the collection. Family histories contain a wealth of information that can be vital to everyone from historians to film producers. Family histories are labours of love and the dedicated researchers who write them often don't think beyond their completion or distribution to their immediate family. Family histories, however, deserve a life beyond the family they are about. www.pmi.net.au

Interview with Mr Bowes Kelly

March 1897

No one who has paid a visit of inspection to the Mount Lyell Co.'s property can fail to be impressed with the magnitude of the concern and the appearance of genuineness and stability that characterises every department. And, to the thinking mind, the question arises, "Whose has been the organising brain? Who has been the leading spirit of the great project?" The answer is, the Chairman of Directors, Mr Bowes Kelly, to which must also be added the fact that he has been supported by an excellent body of workers in his codirectors.

Mr Kelly is a great man in more ways than one; a man of striking individuality, certain to make his presence felt in whatever matters he may be concerned. Thinking that some account of the history of Mr Kelly, whose name will ever be connected with the early days of the West Coast, would be of interest to readers, the Mercury special representative at the recent celebrations obtained half an hour's conversation with that gentleman on personal matters. This is the result:—"I was born in the West of Ireland in 1852," said Mr Kelly, "and at the age of six years came out to Australia with my parents. My father was a police magistrate in New South Wales. I started early to earn my living, and went in for sheep farming, becoming manager of a station on the Darling, from which position I retired in 1881. This station was in the neighbourhood of the Barrier Ranges, and very soon after the discovery of the Broken Hill silver fields I went up there with a view of investing or speculating. I had the good fortune to acquire an interest in the Broken Hill Proprietary, then in a syndicate of 14 members, and on being registered a shareholder I was elected a director. When the property was formed into the present company I became a director of that also, a position that I have held ever since. From the date of my first venture at Broken Hill I have constantly been speculating in mining. In 1888 I came down to the silver fields of Zeehan in company with Mr Wm Orr. Zeehan at that time, as you know, was a very uncivilised place, quite different from the present town. Anderson's was the only hotel there. We spent a good deal of money in developing property – or rather endeavouring to develop it, for we never got anything of very much value. We formed one of our properties into a company, and immediately after that all the young speculators of Broken Hill made their way to Zeehan, which gave a great impetus to the field. I was also associated with the Dundas field in connection with Mr Orr, and we put money into this till in November, 1891, we had the good fortune to purchase an interest in the Mount Lyell.

When we got the offer of the Lyell we visited and inspected the property, and eventually decided to purchase. From then till now I have devoted my attention very largely to it, and have been chairman of the directors ever since becoming connected with it. The only other original director now on the Board is Mr William Knox. Personally, with the exception of a small thing at Dundas, I have now nothing on the West Coast but Mount Lyell. When we bought Mount Lyell we appointed Mr O. G. Schlapp – a young metallurgist of ability – to the management, and the policy then laid down by the Board was to prove the extent and value of the pyrites body.



**Bowes Kelly c1901 MP2413
Stonnington History Collection**

To do this the No. 3 tunnel was extended across the lode a distance of some 30ft. All 1892 was taken up in that work. This proved that the pyrites was of a payable value, and it was then decided that some copper expert should be engaged to lay down some method of treating it. Dr Peters being fixed upon, he came to the mine about December 1892, and made his report in May 1893. He affirmed that the ore body was valuable, and would pay under two conditions – cheap transit to the seaboard and a large reduction plant, which he said would cost £100,000.

Steps were taken to have a survey made for a railway line from the mine to the port of Strahan, Mr P. A. Outten being appointed Engineer in Chief. After several trial surveys under great difficulties, he finally got the present route via the King River. This was estimated to cost £186,000. A flying survey was made by the Tully route, but this was too expensive, being estimated at £200,000. With the construction of the railway, and the engagement of Mr Robert Sticht to take charge of the reduction of the ore by means of his new process of pyrite smelting, the success of the venture became assured, and now, as you see, we are turning out considerable quantities of copper. We have had difficulties in financing the concern, but if everything goes right now we expect to have by May next nearly £40,000 worth of copper after paying for the plant and all debt; and moreover we hope to very largely increase our output, and consequently our profit, very soon. From this it may be very reasonably inferred that before many months are past the Mount Lyell shareholders will be in the fortunate position of receiving some return for their outlay.

Zeehan and Dundas Herald Tasmania 30 March 1897

Hawksburn Primary School No. 1467

Prahran Primary School, which opened in 1875, was the first and largest school built by the Education Department in Prahran. In its first year, the school had over 1,500 students enrolled. Due to a second school opening in Prahran in 1888 the primary school changed its name to Prahran North. By this time there were almost 2,000 students attending. Additional classrooms were built in 1889 and again in 1899. As more schools opened in the municipality the primary was renamed Hawksburn Primary School in 1906.

An infant building, accommodating 300 students, was erected in Cromwell Road in 1911. The classrooms surrounded a central hall, which featured an Honour Board set up in 1918 by the Hawksburn Old Scholars Association, commemorating more than 800 Hawksburn boys who served in World War I. Although enrolments declined after World War II, student numbers increased following the opening of the Housing Commission flats in the 1960s.

A new two-storey block of classrooms was built in Cromwell Road at this time. By the 1990s enrolments had again declined and the school closed in 1994. The building was restored and converted to the Leonard Joel Auction House



Hawksburn state school Grade 1 c1900
Stonnington History Collection P{H12923

Did you know?

- PROV's Historic Plan Collection

PROV's Historic Plan Collection contains 11,000+ plans of surveys and maps relating to parts of Victoria from 1802–1984. Around 45% of these plans are digitised.

Historical information on the plans include early descriptions of soils and native vegetation, location of other buildings, tracks, reserves set aside for public use, early place names including names in language.

Biographical Database of Australia

BDA is a new research tool for historians and genealogists comprising transcripts and indexes of original records and published biographies of deceased individuals who arrived in, or were born in, Australia.

It includes NSW Court records, Qld deaths, immigrants to NSW/Vic assisted/bounty 1832-1851, most convicts to NSW / Qld / Vic 1788-1840s, most Tasmanian colonists 1803-c1827, Norfolk Island 1792-1813, the only full online transcript of UNESCO nominated NSW 1828 census, NSW muster/BDM records 1788-1830s+, all soldiers stationed in Australia 1788-1831, 160,000 Colonial Secretary records + 31,000 full text biographies, 10,000 Sydney burials & inscriptions 1819-1901.

<http://www.bda-online.org.au>

PROV's mind bending map warping!

The PROV Map Warper is a tool for digitally aligning ('rectifying') historical maps and plans from Public Record Office Victoria's collections to match today's precise maps. Visitors can browse already rectified maps or assist PROV by aligning a map. Play the video to tour the site and learn how to rectify a map yourself. Everyone is welcome to participate! <https://mapwarper.prov.vic.gov.au> PROV holds a wide range of historic plans of Victoria. While researchers may know the contemporary place names these plans relate to, some may be hard pressed to be able to search for them because they're often titled using their historic name, known as a parish. This is where the PROV Map Warper comes in. You can now view historic parish plans by searching on a current location name. The Map Warper also provides the ability for researchers to place current geographic locations over the historic map to see how Victoria has changed over time. Detailed instructions can be found on the PROV blog, <https://prov.vic.gov.au/about-us/our-blog/how-find-parish-plans> or you can go straight to mapwarper.prov.vic.gov.au

Your chance to endorse the value of history

The History Council of Victoria is the peak body for history in Victoria. Its vision is to connect Victorians with history and to inspire engagement with the past, their identity and the world today. It includes representatives from cultural institutions, heritage bodies, history teachers, academic and professional historians; and local,

Indigenous, community and specialist history organisations.

https://www.historycouncilvic.org.au/endorse?recruiter_id=4530

eBay discoveries in September

Di Foster recently purchased a range of items on eBay, totalling \$156, on behalf of the Society including a Grange School sports program and ticket, four 1933 Prahran football cards, a Malvern baseball jersey, and a 1965 Kooyong tennis program. These items can all be viewed at the Stonnington History Centre

Di also purchased a c1925 Edwards & Co Ensign handbook, a promotional brochure for tea merchants who had offices in Melbourne, Brisbane and Sydney. It includes recipes, a first aid guide and a guide for building haystacks! Robert Campbell Edwards, a successful tea merchant and philanthropist, purchased *Northbrook*, High Street Malvern, as an investment for his children, around 1929. Malvern Council purchased the home in the mid 1940s. *Northbrook*, directly behind Malvern Library, has been the home of the Stonnington History Centre since 2008.

Thanks Di! A special thanks to our members who add donations to their subscriptions which allows us to make the purchases and to also visitors to our events who make donations.



Taking Local History to the Community

Pat and Lorraine spoke at a recent meeting at the Embroiderers Guild Victoria. Lorraine and Jane represented the Society at the Victorian Community History Award Ceremony. Pat and Jane lead two local history walking groups along Clendon Road Toorak in October. The Society would like to thank local identity, real estate agent Philippe Batters who shared his personal stories about growing up in South Yarra and a fascinating selection of early South Yarra images. Thanks to the City of Stonnington for providing the free use of the Malvern Town Hall Upper Foyer for this talk through a Stonnington Community Grant.

From the Collection

The Embroiderers Guild Victoria, 170 Wattletree Road Malvern, has donated copies of the history of their first four decades. Founded in 1960, the Embroiderers Guild, has approximately 1400 members throughout Victoria,

Malvern Historical Society Inc P O Box 184, Malvern Victoria 3144

I would like to

- Join the Malvern Historical Society
 Renew Malvern Historical Society

Annual Membership Options

- Individual \$13
 Full time student \$9
 Family \$20

Date: _____

Donation \$ _____

TOTAL \$ _____

Member information

Name/s _____

Address _____

Suburb _____ Postcode _____

Phone _____ Mobile _____

Email (please print) _____ Signature _____

- Yes I'd prefer to receive the newsletter by email only.

Payment options

- Paying by Direct Transfer

Commonwealth Bank BSB No: 063187 Account No: 10104883 Account Name - Malvern Historical Society

*** Please make sure the message/reference box states your name and what the payment is for.

***We would appreciate the return of your completed form by mail or by email.

- Paying by Cheque

Please make the cheque payable to the Malvern Historical Society Inc. Kindly forward your cheque and completed form to the Malvern Historical Society.

I would like to assist with:

- Committee and administration Newsletter Walks Talks Afternoon teas & suppers

*Financial year: 1 Jan - 31 Dec

MHS website: www.vicnet.net.au/~malvern Tel: 0438 515 631 malvernhistorical@yahoo.com

Malvern Historical Society Inc. (A7682)

P.O. Box 184, Malvern Vic 3144 Telephone: 0438 515 631 malvernhistorical@yahoo.com

www.vicnet.net.au/~malvern

The Malvern Historical Society Inc is a member of the Stonnington History Committee, an affiliated member of the Royal Historical Society of Victoria and a member of the South Metro History Group.

OTHER STONNINGTON HISTORY CONTACTS

Stonnington History Centre, Email: history@stonnington.vic.gov.au

Tel: 8290 1360 www.stonnington.vic.gov.au/Discover/History

Prahran Mechanics Institute Tel: 9510 3393 www.pmi.net.au

Have you enjoyed viewing the photos in this issue?

Material for the articles has been researched from the Stonnington History Centre Collection. The database contains over 65,000 records. To view enlargements of photographs and to read more, just go to the website. www.stonnington.vic.gov.au/Discover/History

East Malvern
Community Bank® Branch
300 Waverley Road, East Malvern
Phone 9563 6044

 **Bendigo Bank**
Bigger than a bank

