

LOCAL HISTORY NEWS

Malvern Historical Society Inc.

Keeping Stonnington's History Alive!

April 2016

Newsletter No. 61

Wednesday 18 May Annual General Meeting 7.30pm

Guest speaker: Miles Lewis The Melbourne Mansion

Miles Lewis AM FAHA is an architectural historian with a special interest in the cultural history of buildings and his online Melbourne Mansions database is a valuable resource for researchers.

We understand the larger houses of nineteenth century Melbourne mostly in terms of the grand rooms of a few preserved examples, most of them in the eastern and south-eastern suburbs. Some are indeed very interesting, but what do we know of the servants' hall, the privy, the bells and speaking tubes, the stables and the tennis court? What do we know about where these houses came from, what they imitated, or how they were financed? This illustrated talk will survey the evolution of the Melbourne mansion in that broader context.

Wesley Hall - St. Andrew's Uniting Church, Gardiner (the Hall is on the south side of the Church). Corner of Burke Road and Malvern Road, Glen Iris

RSVP: President Lorraine Sage 9885 9082

Bookings needed so that sufficient seating is provided.



*Heathfield's garage and chauffeur's accommodation, Albany Road Toorak
1923 Reg no 12013*

Wednesday 29 June Visit to the Salvation Army Archives 10am

Join members of the Malvern Historical Society and Salvation Army Archivist Lindsay Cox for a visit to the Salvation Army Heritage Centre, 69 Bourke Street Melbourne. See how its treasured items are stored and displayed so that future generations can appreciate the work of The Salvation Army. Hear about Malvern's many links to the Salvation Army.

RSVP: President Lorraine Sage 9885 9082 before 23 June.



Belgrave, Dandenong Road East Malvern c1900 Reg no 399

In 1899 the Salvation Army film, Soldiers of the Cross, was filmed at Belgrave.

Interested in joining our Committee?

Our May meeting each year is the Annual General Meeting, which includes the presentation of annual reports and the election of office bearers for the coming year. As always, we are encouraging members to contribute to the operation of the Society by becoming an office bearer or committee member. Please give this careful thought and, if you have any questions, discuss it with one of our present office bearers. We warmly welcome fresh ideas and enthusiastic participation in the tasks involved in running our organisation.

Lorraine Sage President 9885 9082

Subscription reminder

Our Society operates to preserve and further encourage interest in the history of Stonnington. As a small not-for-profit group our administrative work and all of our activities are arranged by dedicated volunteers. We value your support and want you to continue your connection with our Society. Our financial reserves are limited and we always strive to keep our expenses as low as possible. An important component of our income is from annual subscriptions, which were due on 1 January. We realise that it is easy to forget subscriptions! We appreciate members who have already paid theirs for this year and thank everyone who has included a donation.

Malvern Historical Society Committee 0438515631

Thomas Robinson

‘Thomas Robinson and his wife Emily came to Gardiner from Shropshire, a West Midland County, on the Welsh border, a county of cattle, sheep, and orchards. Robinson, who was a short stocky man of the British bucolic type, arrived in the colony in 1852. He settled in Glen Iris as a market gardener. For twenty-five years he tilled the soil of Glen Iris valley, before he retired to live in Elizabeth Street, on a property that had an area of four acres. On a portion of this land he grew a few vegetables, but he leased the greater part of his property to tenants more able than he was to cultivate the rich hillside soil. He became a member of the Malvern Shire Council. On August 26, 1874, Robinson applied to the Gardiner Shire Council for its consent to launch a movement for the annexation, of a portion of the Shire of Boroondara, to the Shire of Gardiner. He assured the Council that the request was made, at the almost unanimous wish of the Boroondara residents, living in the portion of land on the north side of Gardiner’s Creek proposed to be annexed. A special meeting of the Gardiner Shire Council was held to consider the question. The Council approved of the proposal on certain conditions which were not acceptable to the Boroondara ratepayers, and nothing came of Robinson’s suggestion. Robinson was “stuck up” by bush-rangers at Glen Iris in October, 1852. The sunny slopes of Malvern Hill on the east side suggested to Robinson vineyards. He planted some vines, and subsequently made some wine, but he did not continue the vineyard.’

The History of Malvern from its first settlement to a city J B Cooper, 1935

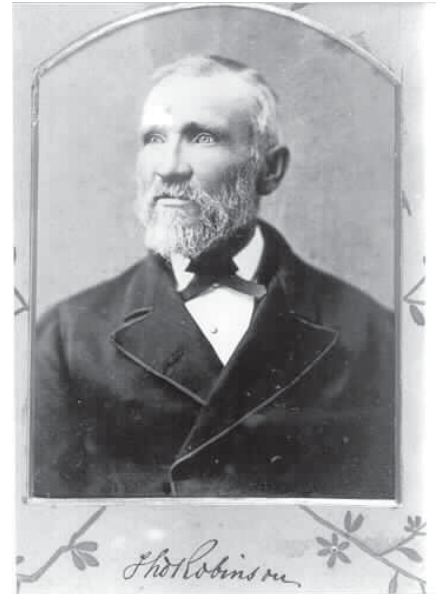

**Cr Thomas Robinson 1887
Reg no 1548**

The European hare

The Malvern Historical Society was approached by Philip Stott, from the School of Animal and Veterinary Sciences, University of Adelaide. Philip is the only scientist (and vet) in Australia who has undertaken research work on the ecology of the European hare in Australia. Hares were introduced into Australia early in the period of European settlement. Philip wanted to find out if William Philpott, who lived in Malvern in the 1850s and 1860s, was the same William Philpott who imported two hares on the ship *Result* on 8th January 1860.

William Philpott (1818-1891) arrived in Melbourne in 1844. By 1845 he was playing cricket for the newly established Melbourne Cricket Club. In 1856, William Philpott, now a Commission agent, and his wife Rosetta Wilhelmina Rucker, purchased a 20-acre allotment at the south east corner of Glenferrie Road and Toorak Road Malvern.

Philpott’s land became the site of their home *Rosehill*. The family occupied *Rosehill* until 1874.

Rosehill was later demolished with the exception of a small bluestone chapel.

Philip’s research found that William Philpott was acting as Melbourne pastoralist William Lyall’s agent when, in 1860, he imported hares on the *Result*. At the time Lyall owned *Yallock*, a farm between Tooradin and Koo Wee Rup on the shores of Westernport Bay in Victoria.

Philip’s article, “Factors influencing the importation and establishment in Australia of the European hare (*Lepus europaeus*)” appeared in CSIRO Publishing, *Australian Journal of Zoology* <http://dx.doi.org/10.1071/ZO14037>

There is an online copy of MHS member Anne Jackson’s fascinating book, *William Philpott Pioneer Victorian First Class Cricketer* on the Stonnington History Centre website. The book is also available through the Stonnington Libraries and Jeffreys Books in Glenferrie Road, Malvern.

<http://www.stonnington.vic.gov.au/files/assets/public/history/william-philpott-jackson.pdf>



Bluestone chapel, Mayfield Avenue 1992 Reg no 9000

Edwin and Emma Robinson

Peggy, a NSW resident, found her mother's old photos when she was researching her family history. For years she was puzzled by them, especially the one showing her great grandparents, Edwin and Emma Robinson, until a cousin mentioned that there was a link to Woodmason's Dairy in Malvern in Victoria.

Edwin, the second youngest of Thomas and Emily Robinson's sons, was born in 1846 in Middlesex England, and died in 1930 at his home at 137 Malvern Road, Malvern. He married Emma Wiber on 25 December 1876. Emma was born at sea near the Cape of Good Hope in 1858, on board the *Parsee*. Edwin and Emma had 8 children. Entries in the Malvern Rate Books from 1882 include: Edwin Robinson carpenter, owner house & land, Lot Sec 24. Net Value £15, Edwin Robinson owner house land & shop Net Value £20, and Thomas Robinson gentleman owner/occupier house & land £18. Other details listed note that Edwin owned and occupied wood houses of varying sizes from four to seven rooms. It appears that Lot 24 was part of the subdivision of the Woodmason Estate Malvern. The 1889 Rates Books list: No 241, Edwin Robinson (carpenter) owner and occupant W.H.; No 243, Edwin Robinson owner, W.H. with occupant Henry Kleine, labourer; No 244, Edwin Robinson owner house and shop with occupant Attwell Edwards, dairyman. Edwin's father, Thomas Robinson, is listed next door, gentleman owner/occup, house & land. Research by the Stonnington History Centre found that the street numbering on Malvern Road has changed at least 3 times. The 1924 Post Office Directory lists E Robinson (builder) at 137 Malvern Road, Malvern. This is between Acre Place and Elizabeth Street, east of the Malvern Hotel. It seems that Edwin's house was on the site now occupied by the Mecwacare Malvern Centre (1245 Malvern Road).

The Malvern Hill Hotel was located on the corner of Glenferrie and Malvern Street, Malvern. The Woodmason's Dairy was opposite. Edwin was the publican of the Malvern Hotel in the 1880s. In 1885 Geoff Woodmason is listed as the owner of the hotel and Edwin the publican.



Malvern Hill Hotel 1884 Reg no 1133



Malvern Hill Hotel and Woodmason's Melrose Dairy c 1925
Reg no 5027

One of the photos Peggy sent through shows Edwin and Emma Robinson visiting a farm. Unfortunately there was not enough detail to accurately confirm whether the photo was taken on one of the Woodmason properties. It may have been, for the Woodmason's Melrose Dairy was located close by. The Woodmasons had a Jersey cow stud and the cows in the photo are definitely Jerseys. The Woodmasons were a large and prominent family in the district.



Early farm image. Undated.



Edwin and
Emma Robinson
(undated)



Zella and Harold Pattinson's wedding 1911.
Zella's parents, Edwin and Emma Robinson,
are also in the photo.

William Clapperton's 90th birthday

According to an article in *Table Talk*, September 1902, William Clapperton had two celebrations for his birthday; the first on 12 August at the home of his son, Mr A. Clapperton, at Northcote. A second celebration was held at *Myamyn*, in Glenferrie Road, opposite the Malvern Shire (Town) Hall. The extract from *Table Talk*, follows:

'Mr. William Clapperton's Birthday was also celebrated on August 16, at the residence of his son-in-law, Mr. James Ballantyne, *Myamyn*, Glenferrie Road, Malvern, for the convenience of those who were unable to be present on August 12. There was a very large gathering of the family and friends. The day was beautifully fine, which contributed to make the gathering a source of pleasure to all. The old gentleman sat down in warm sunshine, to have a crack with his auld friends. The younger members of the family enjoyed themselves with games on the lawn or strolled through the beautiful grounds. To commemorate his birthday, a photographer was engaged to take the family group, the great-grandfather and his youngest great-grandchild, James Ballantyne Wilson, with his mother, being the central figures. In the evening, after tea came the time for song, music, recitation and speech. The old gentleman, who is musical, was asked to favour the company with a song. He sang the auld Scotch song, "Tak yer Auld Cloak about Ye." His son-in-law, Mr. James Ballantyne, gave a very amusing recitation, "The difference between a hymn and an anthem." His grand-daughter, Mrs. E. Davis (Miss Marie Stuart), Mrs. J. H. Taylor, Miss Annie Notman, Mrs. W. J. and E. Ballantyne, also favoured the company with songs. Miss Rita Hume, Councillor J. Notman, Mr. Douglas Hart, and Mr. J. H. Taylor, Town Clerk of Brighton, gave recitations. After supper the company dispersed, feeling that they had spent a very enjoyable evening.'



William Clapperton's 90th birthday 1902 Reg no 2361

Local History Notes

If you would like to be emailed a copy of the notes from one of our recent local history walks or our last bus trip, just let us know. If you would like to be sent a hard copy, please send your request with four \$1 stamps per walk/bus trip to cover our costs.

Recent walks have included:

- Malvern Meadows Estate East Malvern - The Boulevard and environs.
- Kooyong Road Toorak between Malvern Road and Toorak Road
- Kooyong Road Toorak between Toorak Road and the Glen Waverley Railway Line

Bus trip - 'Hidden Treasures in Armadale'

National Trust Heritage Festival 2016

Tours of Mandeville, 10 Mandeville Crescent Toorak Sunday 1 May

View the only walls in the southern hemisphere covered in silk; other walls covered with Grecian figures, mermaids and highly detailed stencils; stunning gold leaf ceilings and highly detailed stained glass windows. There will be guided tours of the historic Toorak mansion, Mandeville Hall. The tours will be followed by afternoon tea. Bookings: 9823 8157.

Stonnington Mansions Bus Tour Sunday 15 May

Enjoy a bus tour viewing mansions in Toorak, Armadale and Malvern.

The tour will conclude with afternoon tea in one of Australia's premier mansions.

Heritage Walks in Stonnington

Step back in time in Glenferrie Road, Malvern - Sunday 24 April; Stately Federation homes of Malvern East - Sunday 22 May; Bustling streets of Glen Iris - Sunday 29 May

Bookings for these events: 0418 546 103 <http://www.nationaltrustfestival.org.au>

Federation of Australian Historical Societies

The FAHS has a new Facebook page to increase its digital presence across Australia and internationally. Through up-to-date posts and links to campaigns, heritage matters and historical news items, it is aiming to dynamically build up its network. Aside from connecting with people already in the FAHS network, the presence of a Facebook page attracts new supporters and brings attention to the FAHS web site, e-Bulletin and Newsletter.

<https://www.facebook.com/FederationAHS/> Bernadette Flynn, Outreach Officer

History Matters

Wednesday 25 May

The health of Prahran in the 1900s

10am – 11am

Dr R.H Fetherston was the Prahran Officer of Health for nearly forty years. Local historian Diane Nicholas will discuss Dr Fetherston's achievements in improving the health and life expectancy of the people of Prahran.



Dr Fetherston and staff, Influenza Hospital c1919
Reg no 9237

Wednesday 22 June

The hidden history of Prahran Market

10am – 11am

Lesley Sharon Rosenthal, writer, researcher and author of *Prahran Market: Celebrating 150 Years 1864-2014*, reveals the hidden histories of the Market's people and produce. Bookings open on 2 May.

The History Matters sessions will be held at the **Stonnington History Centre**.

Book online or phone: 8290 1360.

<http://www.stonnington.vic.gov.au/Discover/History/Stonnington-History-Centre/>



Remains of the Prahran Municipal Market, following the
December 1950 fire. Reg no 22736

18-20 Leopold Street Glen Iris

Residents in Leopold Street Glen Iris were intrigued when excavation work on a neighbouring property uncovered many old pharmaceutical bottles. They wondered if the property had once been owned by a chemist. The Stonnington History Centre researched the history of the site and found that it had been the site of the Malvern Pound from WWI. The pound appears to have been for large animals, such as horses and cattle, rather than (or as well as) domestic animals such as dogs. There is a letter in the Stonnington History Collection from a Leopold Street resident who wrote to the Malvern Council asking if she could graze her own horses on the pound's land, for a fee. Her request was refused.

Form 2F Malvern Central School 1961

Local residents Theo and Satira were very excited when they saw the photo of Form 2F 1961 Malvern Central School on display at Pets in the Park. There was a young Theo in the front row! They identified some of the names of the pupils and the teacher, Mr Cook. Theo remembers that Mr Cook was very nice and very supportive of his group of students. Theo and Satira lived at the time in High Street Prahran and both attended Windsor State School before Malvern Central.



Form 2F Malvern Central School 1961 Reg no 7220

Harold Holt sculpture

Alan Gregory was President of the Stonnington Branch of the Liberal Party when the idea of a sculpture of Harold Holt was mooted. It was found that a full sculpture and cast bronze bust was beyond the means of the group. A few thousand dollars was raised, but the additional money had to be found elsewhere. Harold Holt's widow, Zara (who became Dame Zara Holt the year following her husband's disappearance, then Dame Zara Bate when she remarried) gave the bust to Malvern Council when the Harold Holt Swimming Centre was opened in 1969.



Harold Holt
sculpture
Reg no 12395

Artist Geoffrey Jones, a resident of East Malvern at the time, was the Art Master at Elwood High School. Geoff used cement and bronze dust for the bust and used photos to accurately create the likeness. The bust of Harold Holt is permanently located at the Harold Holt Swim Centre.

Stonnington Research Enquiries

During the past couple of months we have received enquiries relating to the heritage overlay for the Villers-Bretonneux area, 13 Glenbrook Avenue and the Hedgeley Dene Precinct Neighbourhood Character Overlay.

Gavin, the grandson of the jockey and trainer Harrie Bird, who had his stables at Manchester Grove, Glenhuntly, is keen to find out what happened to the side-saddle that used to be in the bar at the old Turf Club Hotel in Dandenong Road. This saddle belonged to his great-grandmother Kate Ronzio Bird.

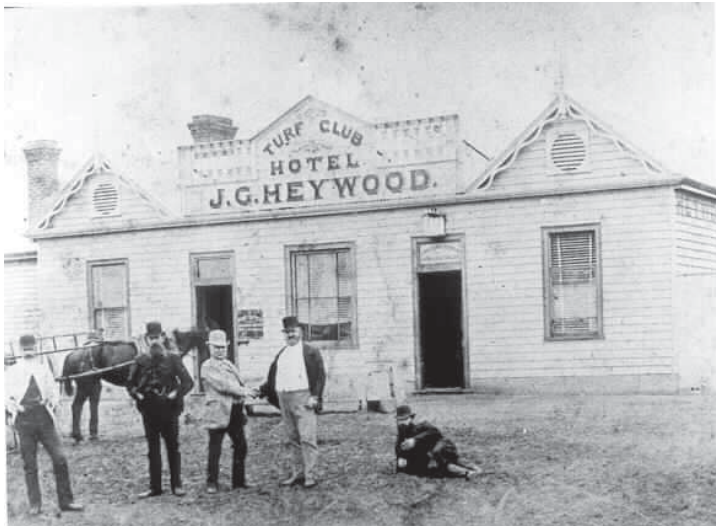

**Turf Club Hotel, Dandenong Road, East Malvern 1880
Reg no 5212**

Information was sought on Thomas Henderson whose original land purchase in Glen Iris was on the east of Gardiners Creek and the early estate names for the area around Scott Grove and Erica Avenue Glen Iris.

We were asked about a hospital in Tooronga Road in the 1950s. The Stonnington History Centre staff could not locate a hospital in Tooronga Road in that period. The only reference for a hospital in Tooronga Road was in 1919. It was called 'Ganmor' and it was run by Nurse R. V. Henry. There were a few hospitals nearby, the nearest would probably have been 'Amaranth' Hospital which was in Coppin Street. Once again the Stonnington History Centre staff Ellen, Simone, Janet, Julia and Peter have undertaken the research and answered the enquiries. Thank you!

RHSV Book Sale

The Royal Historical Society of Victoria annual book sale will be held on Saturday 18 June. They are now accepting books for the sale. They are limiting it to history books only.

Telephone: 9326 9288 or email office@historyvictoria.org.au to arrange collection. Or drop them in at the RHSV - there is 10 minutes free parking at the front door.

National Library's Trove services under threat

The President of the Federation of Australian Historical Societies has written a letter of concern to Senator the Hon Mitch Fifield, Minister for the Arts, regarding recent funding cuts to the National Library of Australia. Of particular concern to the FAHS and historical societies is the threat to one of the most valuable online research tools for historical research, Trove. As a direct result of these cuts, the National Library will cease aggregating content in Trove from museums and universities unless it is fully funded to do so.

In the last decade and a half Trove has facilitated and revolutionised historical research through its marvellous provision of access to newspapers and a myriad of other material via the web. It has become an invaluable tool that is used by millions of researchers and is supported by an enormous community volunteer effort. To lend your name to a protest to save Trove, search 'Trove cuts' or go to <https://www.change.org/p/malcolm-turnbull-mp-stop-cuts-to-national-library-of-australia-save-trove>

http://history.org.au/E-Bulletin_149.html#A3

Ghost Tours at Como House

Explore *Como House* under the cover of darkness as you see and hear the intriguing stories of crime and the supernatural!
4 May 2016 6:30 pm — 7:30 pm

Como House, corner Williams Road & Lechlade Avenue, South Yarra

Bookings Office 9656 9889 (Mon-Fri, 9am-5pm)

bookings@nattrust.com.au

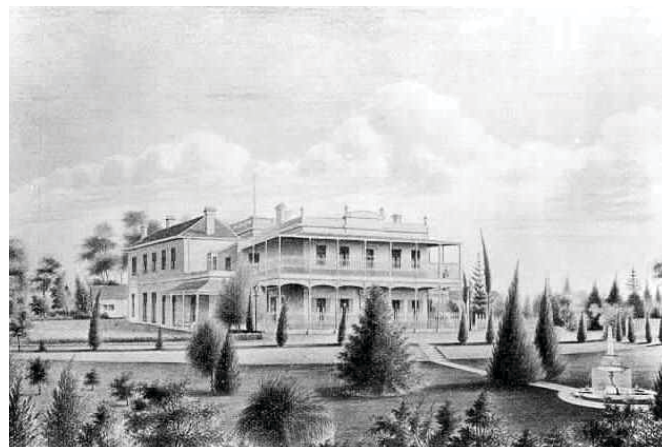

**Como House. (Copy of William Tibbits watercolour. 1875)
Reg no 2364**

Letters to La Trobe (1839-51) now online

Hand written 19th century letters sent to Charles Joseph La Trobe are now available online, providing a snapshot into the lives of early Victorians. Volunteers, from both PROV and the La Trobe Society, have digitised the 170 year old documents. The letters to La Trobe range from suggestions for the establishment of Melbourne's streets, gardens and markets to the personal appeals and complaints of citizens. There is an interactive gallery where you can listen to a sample of the letters. <http://prov.vic.gov.au/blog-news/>

Growing up in East Malvern

In 2003 Ken Dickinson shared recollections of his early years in East Malvern. A small (edited) part is included here. "My parents, Norman and Agnes Dickinson moved into their new home at 12 Karma Avenue, East Malvern in 1928. Because my father was a returned soldier from World War 1, my parents' home was built through the War Service Homes Department. ... two separate sets of plans were available - one set for weatherboard homes and the other for brick homes. Each of these two sets of plans had its own numbering system. My parents found a plan which was to their liking but it was for a weatherboard home and not a brick home which was their preferred construction medium. However, they chose this floor plan but specified that the house be constructed in brick. As the building grew, my parents realised that it was not being constructed to their chosen plan.

The War Service Homes Department staff had merely selected the brick plan which had the same number as my parents' chosen weatherboard plan. As there was no correlation between the plan numbers in the two systems and the respective floor plans, it was inevitable that my parents did not have the home of their choice. The builder was a local man, Mr. Fullard [who] constructed many units and many pairs of flats in the Darling area.

In June 1929 I was born in Sister Woff's private hospital, Manning Road, East Malvern. In December 1955, I married Jean Falloon who, with her parents and brother, lived at 6 Nirvana Avenue. Peter Hollingworth, the former Governor General of Australia and his family, also lived in Nirvana Avenue. Mr. Dan Hardy, radio personality with the ABC and a well known figure in the music world of Melbourne, lived in Nirvana Avenue near Bretonneux Square.



12 Karma Avenue 1934 Reg no 7233

Shopkeepers in the East Malvern shopping centre (Waverley/Malvern Roads) included: Mrs Byron, sweet shop and milk bar (next to Centenary Hall); Mr Howe hairdresser and tobacconist; Mr Redapple, pharmacist and Mr Norman McKay, estate agent. Nirvana Dairy, on the corner of Belgrave Road, was owned by the Spottiswood family. Centenary Hall was used for many purposes. Diver Johnstone gave a lecture on the recovery of gold from the wrecked ship, the *Niagara* and Mr. E. L Browne showed films which he had taken in central Australia. Election rallies also were held in the hall. I was present on one occasion when the U.A.P held a rally and Mr. R. G. Menzies supported the local candidate, Mr. Joe Gullett. Mr. Menzies was in fine form on that occasion enlivening the meeting with his impromptu wit. The hall was used also on a weekly basis as a picture theatre [the Verne]. Various groups such as the Returned Sailors', Soldiers' and Airmen's Imperial League of Australia used the hall for their regular meetings.



**Agnes and Ken Dickinson 1929
Reg no 7226**



**Norman and Ken Dickinson 1942
Norman is wearing the uniform of the
Volunteer Defence Corps, East Malvern
branch. Reg no 7228**



**Jean Falloon East Malvern Golf Links
1954
Reg no 7235**

New Members

We would like to welcome our latest new members Ruth Wiesbauer, Michelle Laurent, and Margaret and Diane Rawlings.

Taking Local History to the Community

The Society would like to thank the RHSV for including our article discussing the Malvern Historical Society and Stonnington Council partnership 'Twenty-six years of partnership – with no regrets' in its April - May issue of History News. Thanks also for all the publicity to our recent events in the RHSV weekly blog. Jane attended the RHSV History Victoria Support Group seminar 'What is the future of historical societies in the digital world?'

Pets in the Park was a great success. Thank you to Jessica Morrison and David McCarthy from Stonnington Council who organised everything so well. Thank you to all our volunteers who helped at Pets in the Park, Roxanne, Francesca, Margaret, Jane, Pat, Lorraine, Neil and Graham. You all shared Stonnington's local history very enthusiastically!

Members and local residents enjoyed our recent local history walk in the Malvern Meadows Estate.

Thanks Pat, Lorraine and Jane. Thank you to local residents Sheila and Ross who added so many of their own memories as we walked around and Stewart who shared two previously unseen photos showing the area in the 1950s.

Additions to the Stonnington Local History Collection

-Jill Miller has donated a number of items including a 1938 Morgans Directory, a 1928 Tiger Tim's Annual presented to her aunt by Armadale Methodist Sabbath School, two books presented to her mother by the same church in 1921/22, an ice pick and children's toys and games,

-A Malvern Grammar School badge was donated by Di Foster



Malvern C.E.G. School Fete
Nov 14th - 15th 1924 East Malvern



Argyll Street Chadstone, looking south towards Holmesglen station 1957

Have you enjoyed viewing the photos in this issue?

Material for the articles has been researched from the **Stonnington History Centre Collection**. The database contains over 60,000 records. To view enlargements of photographs and to read more, just go to the website. www.stonnington.vic.gov.au/Discover/History

East Malvern
Community Bank® Branch
300 Waverley Road, East Malvern
Phone 9563 6044

 **Bendigo Bank**
Bigger than a bank



Malvern Historical Society Inc. (A7682)

**P.O. Box 184, Malvern Vic 3144 Telephone: 0438 515 631 malvernhistorical@yahoo.com
www.vicnet.net.au/~malvern**

The Malvern Historical Society Inc is a member of the Stonnington History Committee, an affiliated member of the Royal Historical Society of Victoria and a member of the South Metro History Group.

OTHER STONNINGTON HISTORY CONTACTS

Stonnington History Centre, Email: history@stonnington.vic.gov.au

Tel: 8290 1360 www.stonnington.vic.gov.au/Discover/History

Prahran Historical and Arts Society www.phas.org.au

Prahran Mechanics Institute www.pmi.net.au



Malvern Historical Society Inc.

"Keeping Stonnington's History Alive"

MALVERN HISTORICAL SOCIETY Inc (A7682) 87 067 048 694 ANNUAL GENERAL MEETING

Notice is hereby given that the **Annual General Meeting of the Malvern Historical Society** will be held on

DATE: Wednesday 18 May 2016 **TIME: 7.30pm**

**PLACE: St Andrew's Uniting Church Gardiner, Wesley Hall
Corner of Burke and Malvern Roads, Glen Iris**

The Business of the meeting shall be:-

1. Confirm the minutes of the last Annual General Meeting
2. Receive reports on the Society's activities during 2015
3. Elect Officers of the Society and the Members of the Committee
4. Receive and consider the financial statement for 2015
5. Appoint an auditor for 2016
6. General Business

Members are reminded that only financial members of the Society may be elected Officers of the Society and Members of the Committee. Only financial members may vote at the AGM.

The **Managing Committee** of the Society consists of:-
President, Vice-President, Treasurer, Secretary, Six (6) members

All these positions become vacant at the Annual General Meeting and nominations are called for from financial members interested in election to the Committee. Nominations in writing, signed by two (2) financial members of the Society and bearing the written consent of the Candidate must be delivered to:-

Malvern Historical Society Inc
P.O. Box 184, Malvern VIC 3144 - before 4th May 2016

Monthly meetings are held in the evening. For further information, or to obtain a nomination form, please call President, Lorraine Sage 9885 9082

Please note RSVP is required for the Annual General Meeting so that adequate space is saved for members. All welcome! RSVP President, Lorraine Sage 9885 9082 or email: ljsage@comcen.com.au

Malvern Historical Society Inc P O Box 184, Malvern Victoria 3144

Date:

I would like to

- Join the Malvern Historical Society
- Purchase Malvern Historical Society Membership as a gift
- Renew Malvern Historical Society

Annual Membership Options

- Individual \$13
- Full time student \$9
- Family \$20

Donation \$ _____
TOTAL \$ _____

Member information

Name/s _____
Address _____
Suburb _____ Postcode _____
Phone _____ Mobile _____
Email (please print) _____ Signature _____

- Yes I'd prefer to receive the newsletter by email only.

Is this membership a gift? Yes No (please circle)

Name of recipient _____ Name of giver _____

Payment options

- Paying by Direct Transfer
Commonwealth Bank BSB No: 063187 Account No: 10104883 Account Name - Malvern Historical Society
*** Please make sure the message/reference box states your name and what the payment is for.
***We would appreciate the return of your completed form by mail or by email.

- Paying by Cheque
Please make the cheque payable to the Malvern Historical Society Inc. Kindly forward your cheque and completed form to the Malvern Historical Society.

- Paying by Cash

I would like to assist with:

- Committee and administration
- Newsletter
- Walks
- Talks
- Afternoon teas & suppers

Find out more:

MHS website www.vicnet.net.au/~malvern 0438 515 631
malvernhistorical@yahoo.com

STONNINGTON HISTORY CENTRE

www.stonnington.vic.gov.au/Discover/History 8290 1360 history@stonnington.vic.gov.au